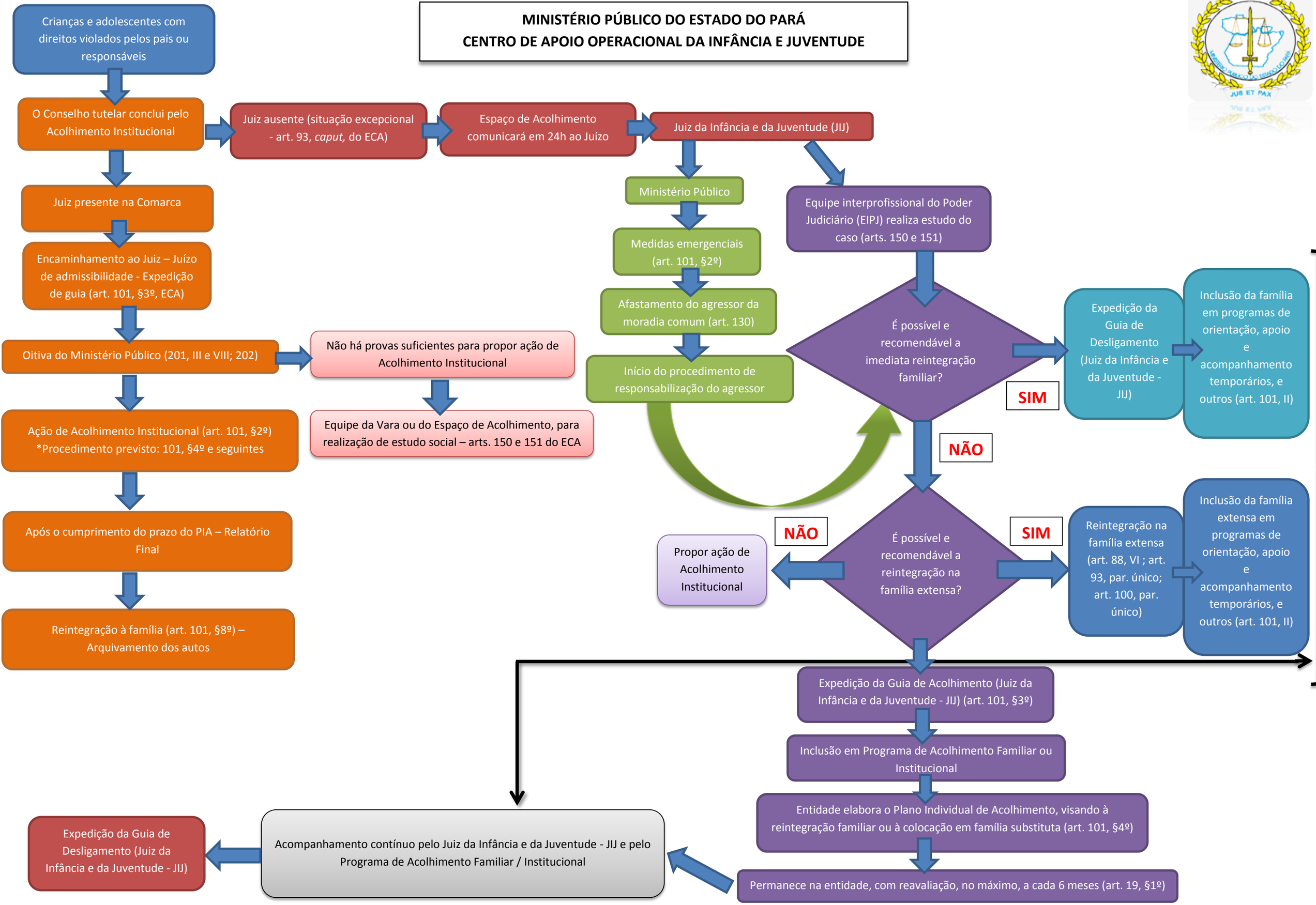MINISTÉRIO PÚBLICO DO ESTADO DO PARÁ
CENTRO DE APOIO OPERACIONAL DA INFÂNCIA E JUVENTUDE